HISTOTECHNOLOGY
Severe National Shortage!

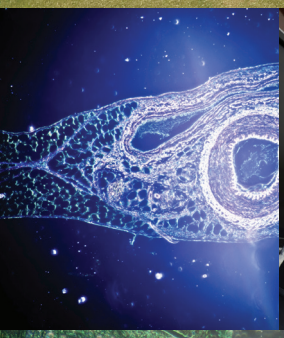

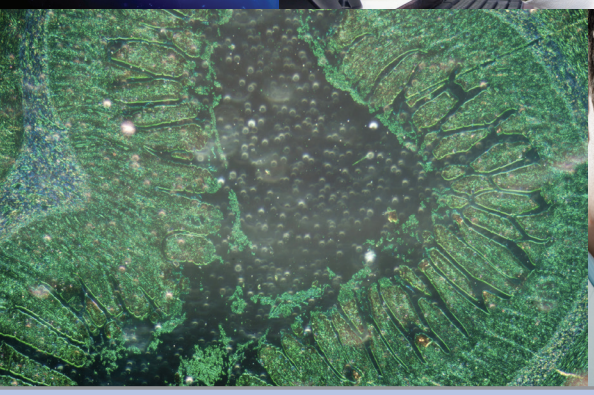

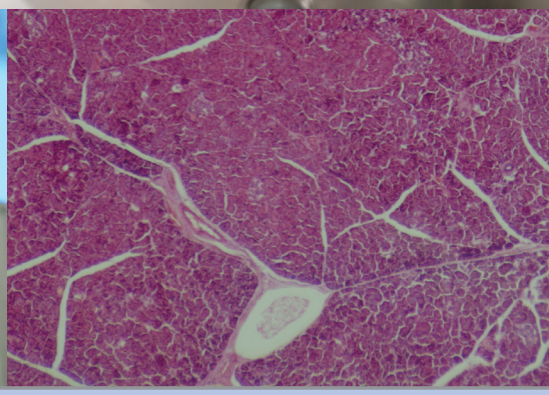

Sentara RMH School of Histotechnology*

GET A JOB BEFORE GRADUATION!

Classes offered in January and June.

Fully accredited by N.A.A.C.L.S.

The Sentara RMH School of Histotechnology is certified to operate by the State Council of Higher Education for Virginia.

Application and brochure available at
www.sentara.com/HistotechnologySchool

For more information, please contact:
Sue Lawton at **540-564-7232** or email
swlawton@sentara.com

**Bachelor's degree required with biology, chemistry and math courses.*

10/17

sentara.com *Your community not-for-profit health partner*

SENTARA®